NORTH OGDEN

BLOCK 5, PLAT A

TAXING UNIT: 10

IN NORTH OGDEN CITY

SCALE 1" = 50'

PREFIX: 18-006

SEE PAGE 9

SEE PAGE 42

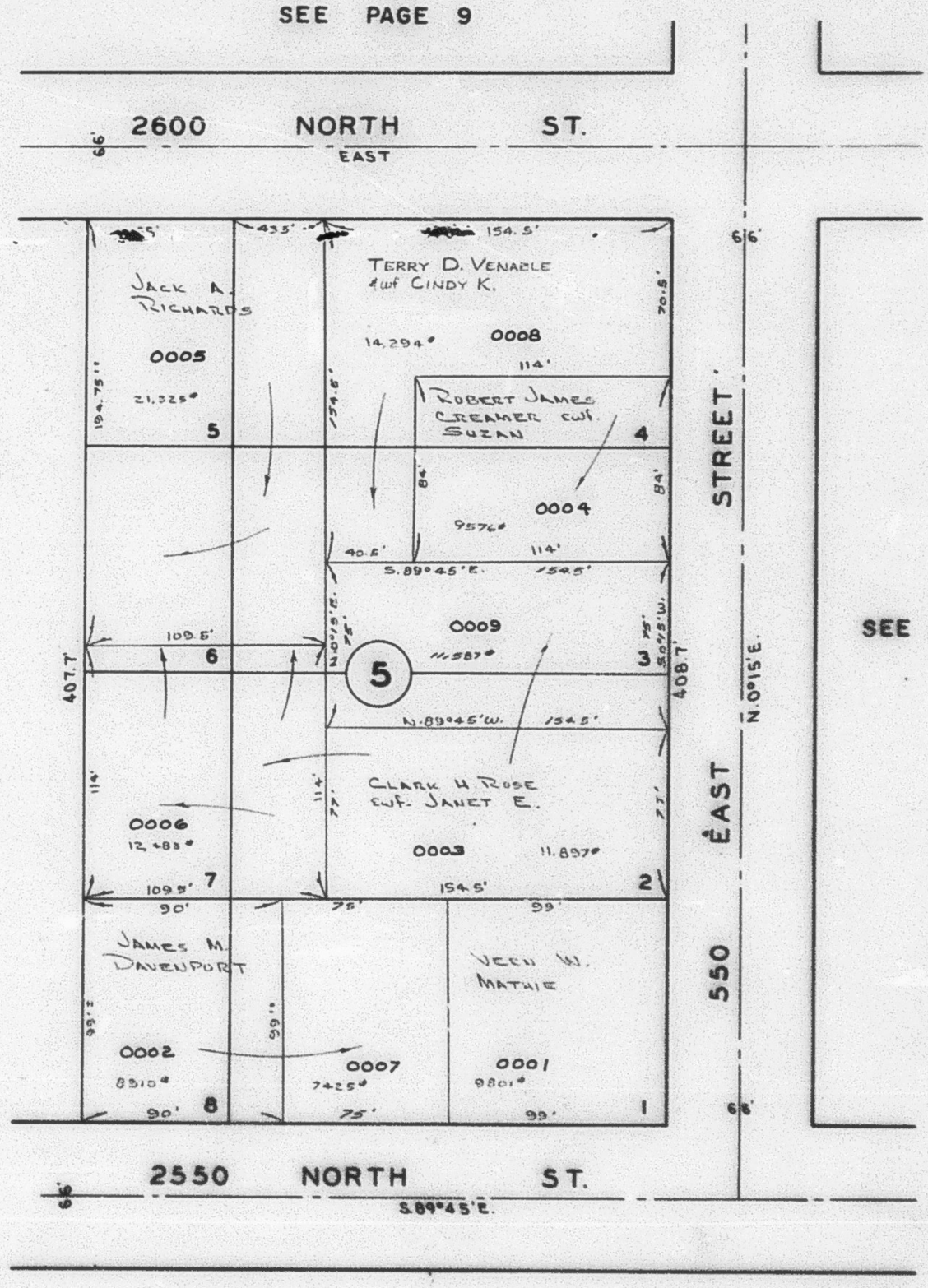

SEE PAGE 5

SEE PAGE 42

RB 2-65